Roots Bloody Roots

Sepultura

Standard 5-string tuning

① = G ④ = E
② = D ⑤ = B
③ = A

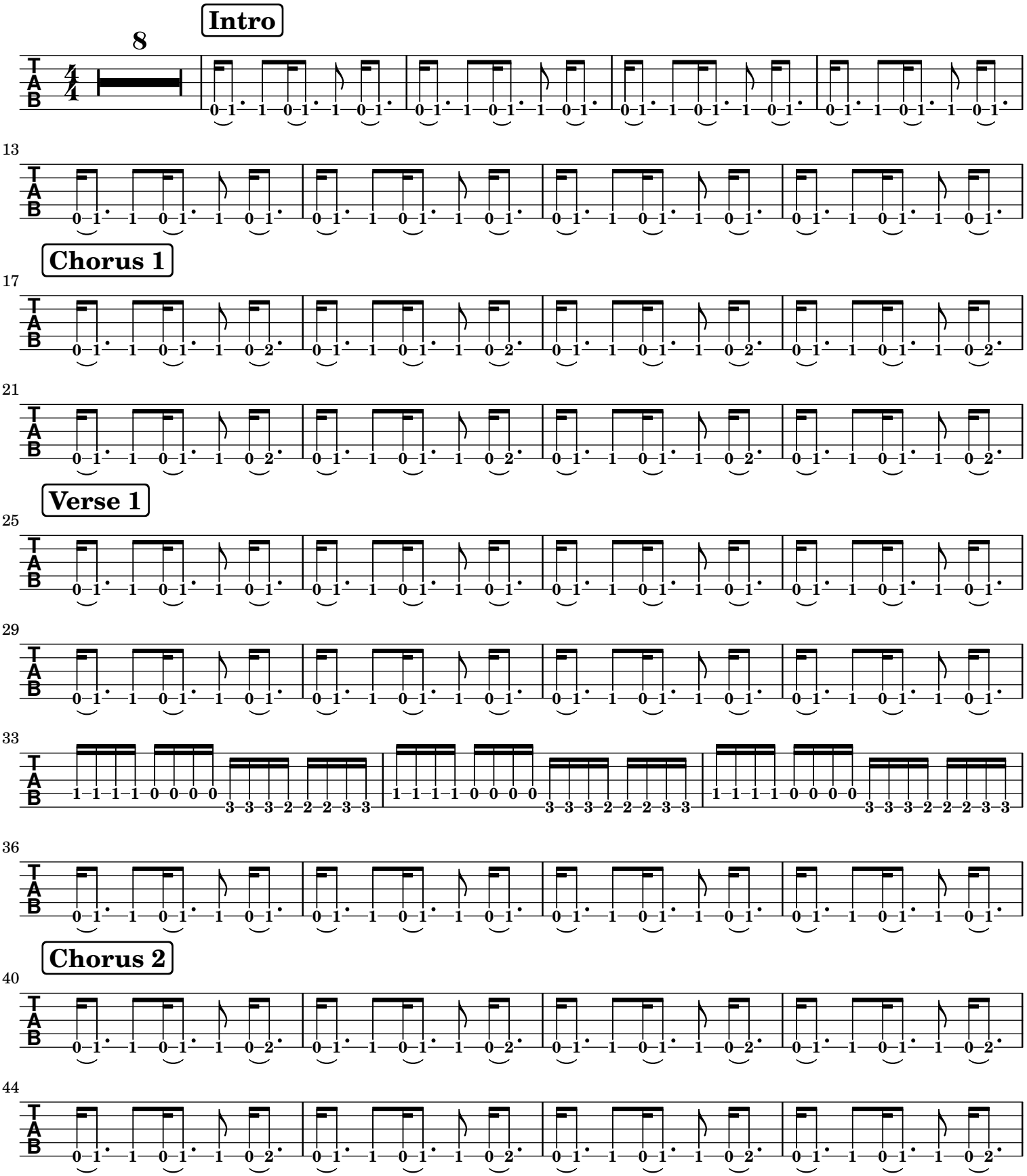

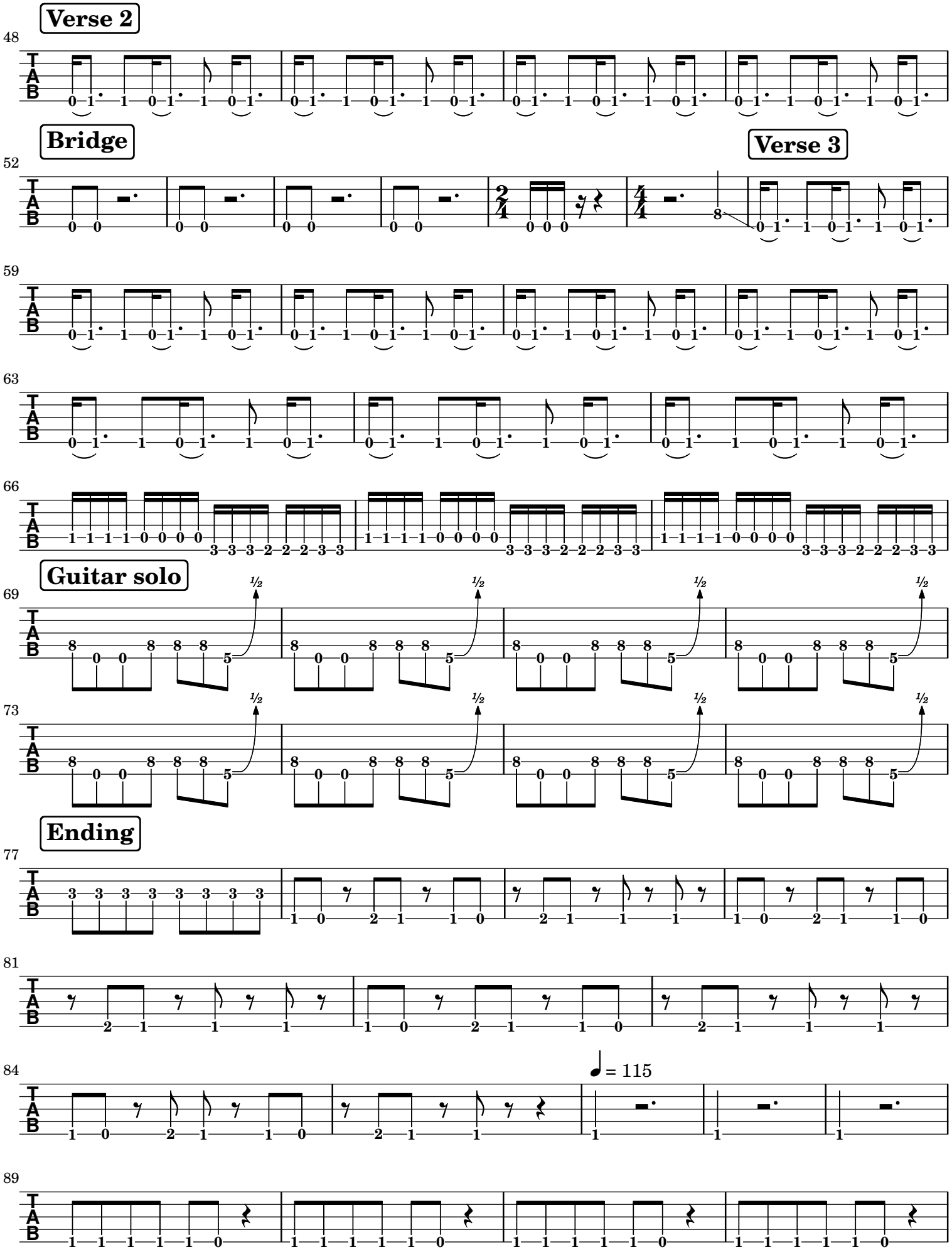
Verse 2
48
Bridge
52
Verse 3
59
63
66
Guitar solo
69
73
Ending
77
81
84
= 115
89
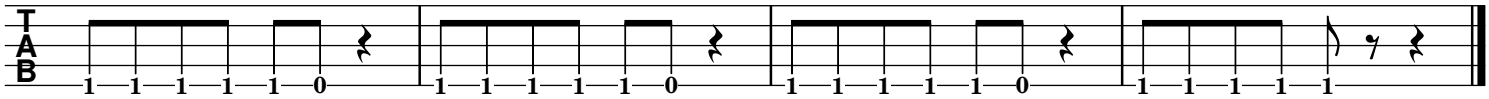
93