Stand by Me
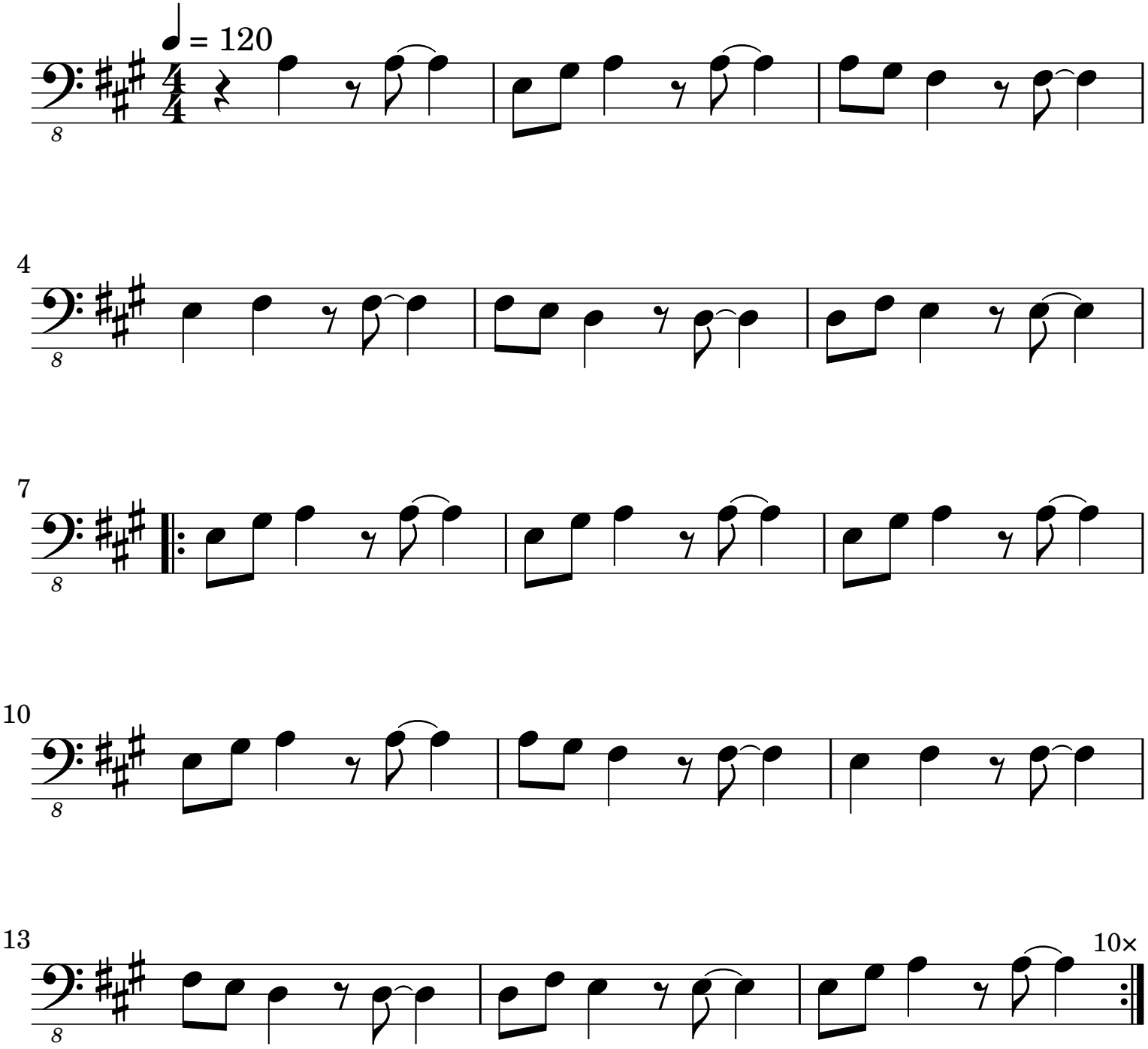
Ben E. King